

# WANAGAS SURVEYING

P.O. BOX 572 HEBRON, IL. 60034

(815) 648-2715

## PLAT OF SURVEY

OF LOT 1 BLOCK 26 IN GENEVA - LAKE CRAWFORD MFG. CO.'S ADDITION IN PART OF SECTION 25.

TOWNSHIP 2 NORTH. RANGE 17 EAST. IN WALWORTH COUNTY WISCONSIN.

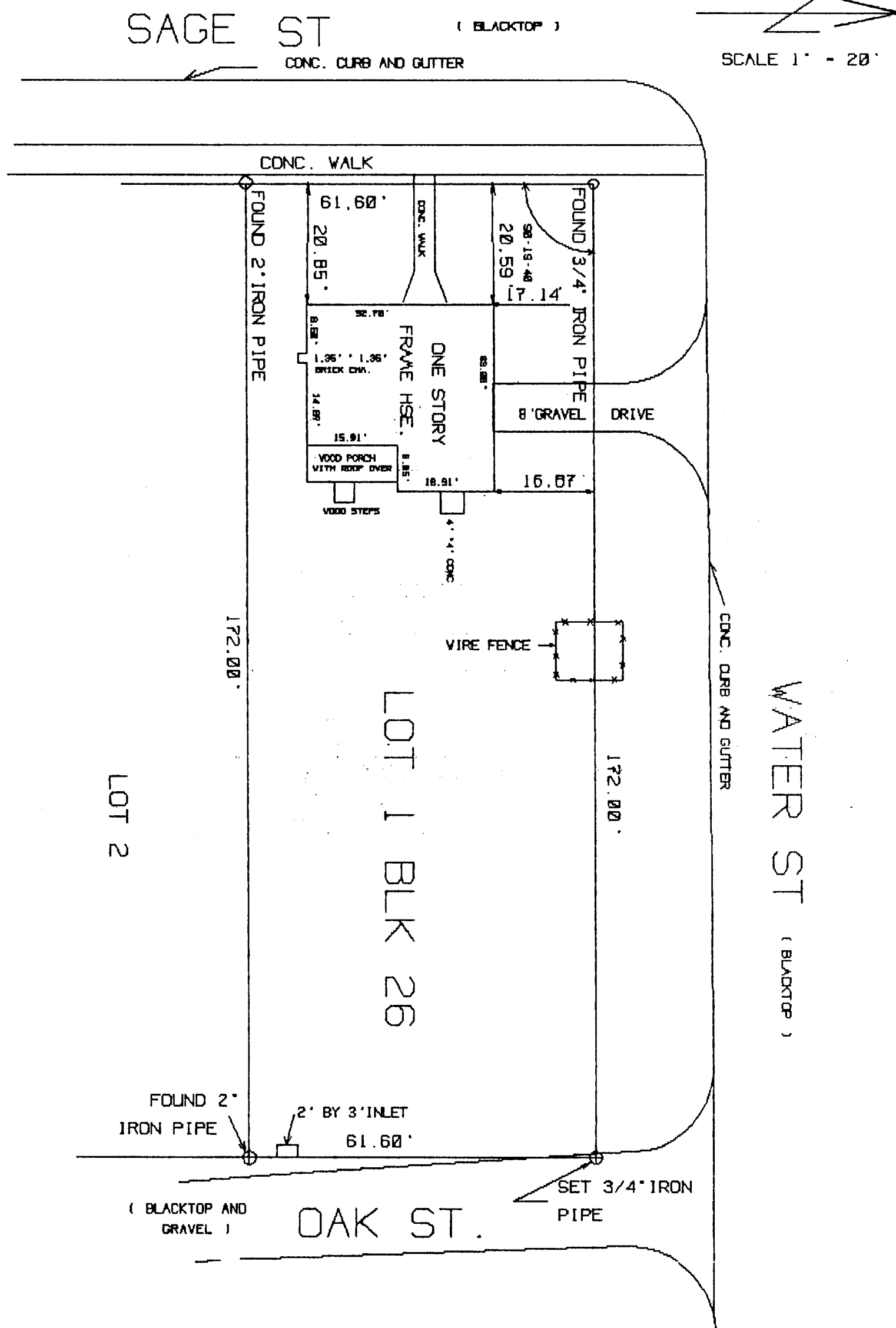

### NOTES:

- 1 PLEASE REFER TO YOUR DEED, TITLE POLICY, OR LOCAL BUILDING AND ZONING RESTRICTIONS FOR BUILDING LINES, RESTRICTIONS, AND/OR EASEMENTS NOT SHOWN HEREON.
- 2 ON RECEIPT OF THIS SURVEY AND YOUR INSPECTION OF THE SURVEY MARKERS, REPORT ANY APPARENT DISCREPANCY TO THE SURVEYOR IMMEDIATELY.

STATE OF ILLINOIS  
COUNTY OF ACHEURY

I HEREBY CERTIFY THAT I HAVE SURVEYED THE ABOVE DESCRIBED PROPERTY, AND THAT THE PLAT HEREON DRAWN IS A CORRECT REPRESENTATION OF SAID SURVEY. DATED 7-2-90

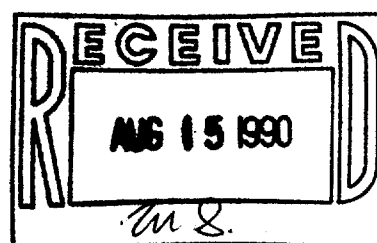

*Kenneth B. Vanagas*  
KENNETH B. VANAGAS  
PROFESSIONAL LAND SURVEYOR  
WISCONSIN NO. 1420

Tax # ZGC-166

7-1152